

from the Paramount Picture "BIRTH OF THE BLUES"

MY MELANCHOLY BABY

Arranged by
JACK MASON
1st Sax. Eb Alto

FOX TROT

A. S. C. A. P.
By ERNIE BURNETT,
GEO. A. NORTON and
MAYBELLE E. WATSON

Moderately with expression

A

B

Copyright MCMXXI by Shapiro, Bernstein & Co. Inc.

ALL RIGHTS RESERVED
Including Public Performance for Profit

Copyright MCMXXI by Ernest M. Burnett

Copyright renewed MCMXXXVIII by Ernest M. Burnett, Copyright renewed MCMXXXVIII by Maybelle E. Watson Bergmann

Copyright MCMXXII by Joe Morris Music Co. Copyright renewed MCMXXXIX by Ernest M. Burnett

Copyright renewed MCMXXXIX by Charles E. Norton, Isabelle Fincher Gibson and Minnie Fincher Hodes

Copyright MCMXXIV by Joe Morris Music Co. Made in U.S.A.

1st Sax.

Gramount Picture "BIRTH OF THE BLUES"

MY MELANCHOLY BABY

Arranged by
JACK MASON

FOX TROT

By ERNIE BURNETT,
GEO. A. NORTON and
MAYBELLE E. WATSON

2nd Sax. Bb Tenor

Moderately with expression

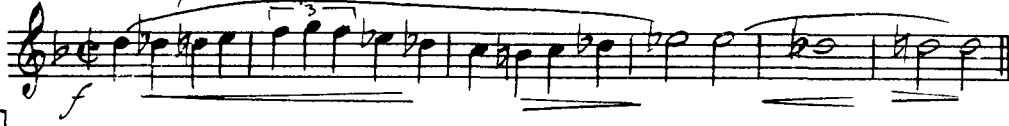

Copyright MCMXXI by Shapiro, Bernstein & Co. Inc.

ALL RIGHTS RESERVED
Including Public Performance for Profit

Copyright MCMXXI by Ernest M. Barnett

Copyright renewed MCMXXXVIII by Ernest M. Burnett, Copyright renewed MCMXXXVIII by Maybelle E. Watson Bergmann

Copyright MCMXXII by Joe Morris Music Co.

Copyright renewed MCMXXXIX by Ernest M. Burnett

Copyright renewed MCMXXXIX by Charles E. Norton, Isabelle Fincher Gilson and Minnie Fincher Hudes

Copyright MCMXXIV by Joe Morris Music Co.

Made in U.S.A.

-2-
2^d Sax.

gliss
1.

tutti
Soli

C Solo
f

f

D

no Solo
mp
Soli
f

ff

E
ff

Bend
gliss

gliss
ff

mf

From the Paramount Picture "BIRTH OF THE BLUES"

MY MELANCHOLY BABY

Arranged by
JACK MASON

FOX TROT

a. s. c. a. o.
By ERNIE BURNETT,
GEO. A. NORTON and
MAYBELLE E. WATSON

3rd Sax. Eb Alto

Moderately with expression

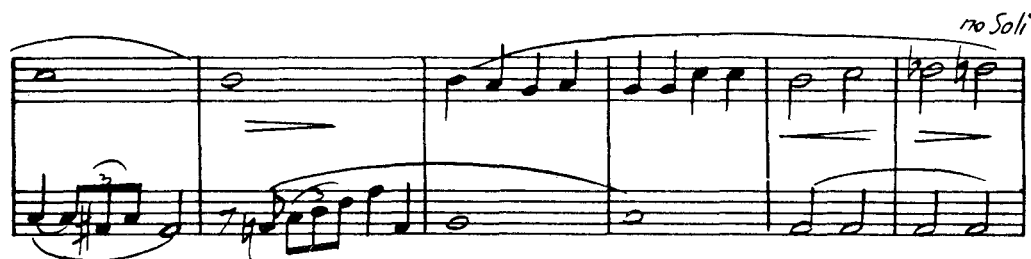

Copyright MCMXXI by Shapiro, Bernstein & Co. Inc.

ALL RIGHTS RESERVED
Including Public Performance for Profit

Copyright MCMXXI by Ernest M. Burnett

Copyright renewed MCMXXXVIII by Ernest M. Burnett, Copyright renewed MCMXXXVIII by Maybelle E. Watson Bergmann

Copyright MCMXXII by Joe Morris Music Co. Copyright renewed MCMXXXIX by Ernest M. Burnett

Copyright renewed MCMXXXIX by Charles E. Norton, Isabelle Fincher Gibson and Minnie Fincher Hodcs

Copyright MCMXXIV by Joe Morris Music Co. Made in U.S.A.

2-
3rd Sax.

gl. 1.

2 tutti
ff no soli change to clar.
C 2
mf 3

D 2

Change to Eb Alto Sax.
2 mf

3 2 f

Bend ff

gliss mf ff

From the Paramount Picture "BIRTH OF THE BLUES"

MY MELANCHOLY BABY

Arranged by
JACK MASON

FOX TROT

a. s. c. a. d.
By ERNIE BURNETT,
GEO. A. NORTON and
MAYBELLE E. WATSON

4th Sax Bb Tenor

Moderately with expression

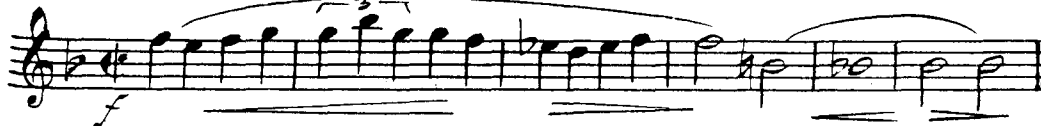

A

B

Copyright MCMXXI by Shapiro, Bernstein & Co. Inc.

ALL RIGHTS RESERVED
Including Public Performance for Profit

Copyright MCMXXI by Ernest M. Burnett

Copyright renewed MCMXXV VIII by Ernest M. Burnett, Copyright renewed MCMXXV VIII by Maybelle E. Watson Bergman

Copyright MCMXXII by Joe Morris Music Co.

Copyright renewed MCMXXIX by Ernest M. Burnett

Copyright renewed MCMXXXIX by Charles E. Norton, Isabelle Fincher Gibson and Minnie Fincher Hodes

Copyright MCMXIV by Joe Morris Music Co.

Made in U.S.A.

-2-
4th Sax.

From the Paramount Picture "BIRTH OF THE BLUES"

MY MELANCHOLY BABY

Arranged by
JACK MASON

FOX TROT

a. s. c. a. p.
By ERNIE BURNETT,
GEO. A. NORTON and
MAYBELLE E. WATSON

1st Bb Trumpet

Moderately with expression

A *Soli*

B *Soli*

Copyright MCMXLI by Shapiro, Bernstein & Co. Inc.

ALL RIGHTS RESERVED
Including Public Performance for Profit

Copyright MCMXI by Ernest M. Burnett

Copyright renewed MCMXXXVIII by Ernest M. Burnett, Copyright renewed MCMXXXVIII by Maybelle E. Watson Bergmann

Copyright MCMXII by Joe Morris Music Co. Copyright renewed MCMXXXIX by Ernest M. Burnett

Copyright renewed MCMXXXIX by Charles E. Norton, Isabelle Fincher Gibson and Minnie Fincher Hodcs

Copyright MCMXIV by Joe Morris Music Co. Made in U.S.A.

From the Paramount Picture "BIRTH OF THE BLUES"

MY MELANCHOLY BABY

Arranged by
JACK MASON
2nd Bb Trumpet

FOX TROT

By ERNIE BURNETT,
GEO. A. NORTON and
MAYBELLE E. WATSON

Moderately with expression

INHAT

OPEN

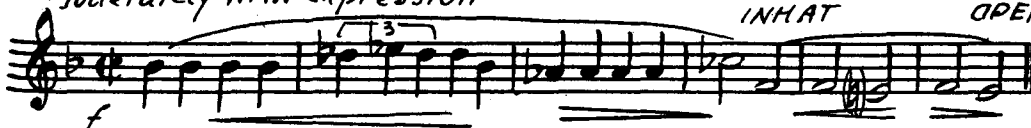

A

Soli

no Soli

IN HAT

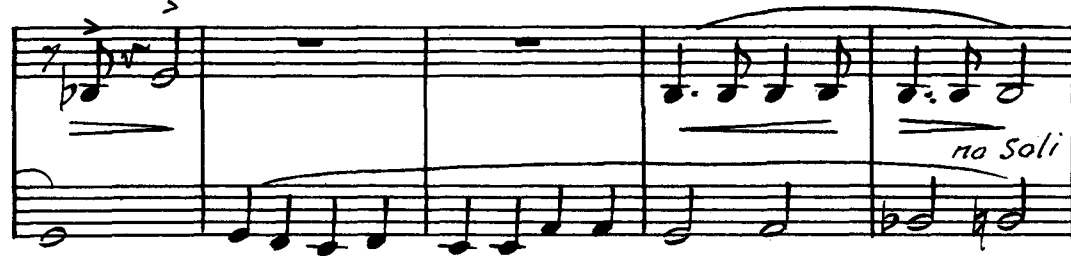

B

Soli

Copyright MCMXLI by Shapiro, Bernstein & Co. Inc.

ALL RIGHTS RESERVED
Including Public Performance for Profit

Copyright MCMXI by Ernest M. Burnett

Copyright renewed MCMXXXVIII by Ernest M. Burnett, Copyright renewed MCMXXXVIII by Maybelle E. Watson Bergmann

Copyright MCMXII by Joe Morris Music Co. Copyright renewed MCMXXXIX by Ernest M. Burnett

Copyright renewed MCMXXXIX by Charles E. Norton, Isabelle Fincher Gibson and Minnie Fincher Hodes

Copyright MCMXIV by Joe Morris Music Co.

2
Trumpet

2 OPEN tutti

Cup Mute
2

C

D

Soli

OPEN 2

E

Bend

Trom. Solo

From the Paramount Picture "BIRTH OF THE BLUES"

MY MELANCHOLY BABY

Arranged by
JACK MASON
3rd Bb Trumpet

FOX TROT

By ERNIE BURNETT,
GEO. A. NORTON and
MAYBELLE E. WATSON

Moderately with expression

IN HAT OPEN

A *Soli*

f *Sir. Mute*

no Soli *IN HAT*

Soli

no Soli

B *Soli*

Copyright MCMXXI by Shapiro, Bernstein & Co. Inc.

ALL RIGHTS RESERVED
Including Public Performance for Profit

Copyright MCMXXI by Ernest M. Burnett

Copyright renewed MCMXXVIII by Ernest M. Burnett, Copyright renewed MCMXXXVIII by Maybelle E. Watson Bergmann

Copyright MCMXXII by Joe Morris Music Co.

Copyright renewed MCMXXXIX by Ernest M. Burnett

Copyright renewed MCMXXXIX by Charles E. Norton, Isabella Fincher Gibson and Minnie Fincher Hodes

Copyright MCMXXIV by Joe Morris Music Co.

Made in U.S.A.

-2-
3rd Trumpet

2. OPEN tutti *Cup Mute*

C *f*

D *f*

Soli OPEN

2

E *ff*

Bend 3

ff

From the Paramount Picture "BIRTH OF THE BLUES"

MY MELANCHOLY BABY

Arranged by
JACK MASON

FOX TROT

a. s. c. a. d.
By ERNIE BURNETT,
GEO. A. NORTON and
MAYBELLE E. WATSON

1st Trombone

Moderately with expression

IN HAT OPEN

A *Soli*

f
Str. Mute

no Soli
Soli

no Soli

B *Soli*

Copyright MCMXII by Shapiro, Bernstein & Co. Inc.

ALL RIGHTS RESERVED
Including Public Performance for Profit

Copyright MCMXI by Ernest M. Burnett

Copyright renewed MCMXXXVIII by Ernest M. Burnett, Copyright renewed MCMXXXVIII by Maybelle E. Watson Bergmann

Copyright MCMXII by Joe Morris Music Co.

Copyright renewed MCMXXXIX by Ernest M. Burnett

Copyright renewed MCMXXXIX by Charles E. Norton, Isabelle Fincher Gibson and Minnie Fincher Hodes

Copyright MCMXIV by Joe Morris Music Co.

Made in U.S.A.

-2-
1st Trombone

from the Paramount Picture "BIRTH OF THE BLUES"

MY MELANCHOLY BABY

Arranged by
JACK MASON

FOX TROT

a. s. c. a. p.
By ERNIE BURNETT,
GEO. A. NORTON and
MAYBELLE E. WATSON

2nd Trombone

Moderately with expression

IN HAT OPEN

A *Soli* *f*

f *Str. Mute*

no Soli IN HAT *>*

Soli

> *no Soli*

B *Soli*

Copyright MCMXXI by Shapiro, Bernstein & Co. Inc.

ALL RIGHTS RESERVED
Including Public Performance for Profit

Copyright MCMXXI by Ernest M. Burnett

Copyright renewed MCMXXVIII by Ernest M. Burnett, Copyright renewed MCMXXXVIII by Maybelle E. Watson Bergmann

Copyright MCMXXII by Joe Morris Music Co.

Copyright renewed MCMXXXIX by Ernest M. Burnett

Copyright renewed MCMXXXIX by Charles E. Norton, Isabelle Fincher Giron and Minnie Fincher Hodes

Copyright MCMXIV by Joe Morris Music Co.

Made in U.S.A.

-2-
2^a Trombone

From the Paramount Picture "BIRTH OF THE BLUES"

MY MELANCHOLY BABY

Arranged by
JACK MASON
Piano

FOX TROT

a. s. c. a. p.
By ERNIE BURNETT,
GEO. A. NORTON and
MAYBELLE E. WATSON

Moderately with expression

f
Fmi Fdim Fmi Db7 G7 Gdim GbCb B7

COME TO ME MY MEL-AN-CHO-LY
E7 Bb7 Ebdim Eb Ebmaj7 Eb Bbm1 Eb7

BA BY CUD-DLE UP AND DON'T BE BLUE
C C7 Edim Fmi Edim Fmi Fmi C7 Fmi C7

ALL YOUR FEARS ARE FOOLISH FANCY MAY - BE
Fmi Bb7 Fmi Bb7 F7 Bb7

YOU KNOW, DEAR, THAT I'M IN LOVE WITH YOU
Ebmaj7 Eb Ebmaj7 Eb Cm1 F7 Bb7 Ab Dbm1 Bb7

Copyright MCMXXI by Shapiro, Bernstein & Co. Inc.

ALL RIGHTS RESERVED
Including Public Performance for Profit

Copyright MCMXXI by Ernest M. Burnett

Copyright renewed MCMXXVIII by Ernest M. Burnett, Copyright renewed MCMXXXVIII by Maybelle E. Watson Bergmann

Copyright MCMXXII by Joe Morris Music Co. Copyright renewed MCMXXXIX by Ernest M. Burnett

Copyright renewed MCMXXXIX by Charles E. Norton, Isabella Fincher Gibson and Minnie Fincher Hodges

Copyright MCMXXIV by Joe Morris Music Co. Made in U.S.A.

-2-
Piano

B

EV-RY CLOUD MUST HAVE A SIL-VER LI - NING
Eb Bb7 Eb dim Eb Ebmaj7 Eb Bbm Eb7 C C7

WAIT UN-TIL THE SUN SHINES THROUGH
Edim Fmi Edim Fmi Fmi C7 Fmi C7 Fmi

SMILE, MY HON-EY DEAR WHILE I KISS A-WAY EACH TEAR OR
Ab Ab dim Ab Fmi Adim Eb Eb dim Eb G7 C7

ELSE I SHALL BE MEL-AN-CHO-LY TOO.
Fmi C7 Ab dim C7 Fmi7 Bb7 Eb Cm7 Cm7 F7 Bb7 Eb ff Ebmaj7

Abmi7 Cdim Db Edim Ebmi Ab7 A7 Cdim

C

Db Ebmi C Db Dbmaj7 Db Abmi Db7 Bb Bb7 Ebmi Bb Ebmi

Ebmi Ebmi Bb7 Ebmi Ab7 Abdim Gb Ab7 Ebmi Ab7

Eb7 Ab7 Adim Ab7 Dbmaj7 Db Dbmaj7 Db Eb7 Ab7 Gb

D

Bmi Ab7 Db Ebmi C Db Dbmaj7 Db Abmi Db7 Bb Bb7

Ebmi Bb Ebmi Ebmi Ebmi Bb7 Ebmi Gb Gbdim Gb Ebmi

-4-
Piano

Gdim Db Ddim Db F7 Bb7 Ebmi Ebdim Ebmi Ebmi7 Ab7

Db Bbmi Bbmi ff C7 Gmi C7 ff F Gmi E7 F

Fmaj7 F Cmi F7 D Ebmi D7 mf F#dim Gmi F#dim Gmi Gmi D7

Gmi D7 mf Gmi Bb Bbmi Bb Gmi Bdim F Eb F A7

D7 ff Gmi D7 Bdim D7 Gmi C7 Gmi Db7 Bbmi F

From the Paramount Picture "BIRTH OF THE BLUES"

MY MELANCHOLY BABY

Arranged by
JACK MASON

FOX TROT

By ERNIE BURNETT,
GEO. A. NORTON and
MAYBELLE E. WATSON

Bass *Moderately with expression*

A

Come to me, MY MELANCHOLY BA- BY Cuddle up and don't be blue -

All your fears are foolish fancy may- be You know, dear that

B

I'm in love with you — Ev'ry cloud must have a silver li- ning

Wait until the sun shines through Smile, my honey dear While I

kiss away each tear Or else I shall be melancholy too.

C *Brushes*

D

E

Copyright MCMXXI by Shapiro, Bernstein & Co. Inc.

ALL RIGHTS RESERVED
Including Public Performance for Profit

Copyright MCMXXI by Ernest M. Burnett

Copyright renewed MCMXXVIII by Ernest M. Burnett, Copyright renewed MCMXXVIII by Maybelle E. Watson Bergmann

Copyright MCMXXII by Joe Morris Music Co. Copyright renewed MCMXXXIX by Ernest M. Burnett

Copyright renewed MCMXXXIX by Charles E. Norton, Isabella Fincher Gibson and Minnie Fincher Hodcs

Copyright MCMXXIV by Joe Morris Music Co. Made in U.S.A.

From the Paramount Picture "BIRTH OF THE BLUES"

MY MELANCHOLY BABY

Arranged by
JACK MASON
Drums

FOX TROT

By **ERNIE BURNETT,**
GEO. A. NORTON and
MAYBELLE E. WATSON

Moderately with expression
pizz

Copyright MCMXXI by Shapiro, Bernstein & Co. Inc.

ALL RIGHTS RESERVED
Including Public Performance for Profit

Copyright MCMXXI by Ernest M. Burnett
 Copyright renewed MCMXXXVIII by Ernest M. Burnett, Copyright renewed MCMXXXVIII by Maybelle E. Watson Bergmann
 Copyright MCMXXII by Joe Morris Music Co. Copyright renewed MCMXXXIX by Ernest M. Burnett
 Copyright renewed MCMXXXIX by Charles E. Norton, Isabella Fincher Gibson and Minnie Fincher Hodes
 Copyright MCMXXIV by Joe Morris Music Co. Made in U.S.A.

From the Paramount Picture "BIRTH OF THE BLUES"

MY MELANCHOLY BABY

Arranged by
JACK MASON

FOX TROT

By ERNIE BURNETT,
GEO. A. NORTON and
MAYBELLE E. WATSON

Guitar

Moderately with expression

Fmi Fdim Fmi D^b9 D^b7 D^b9 G^bG^bdim G^bC^b B⁹ E^{ma}7 E⁷

f Fmi B^b4 **A** E^bB^b9 E^bdim E^b E^bma⁷7 E^b B^bmi E^b9^{5b} C+ C7

Come to me, MY MEL-AN-CHO-LY BA - BY

E^bdim Fmi E^bdim Fmi Fmi C⁹ Fmi C⁷ Fmi B^b9 B^b7

Cud-dle up and don't be blue All your fears are
Fmi B^b7 B^b9 F⁹ B^b9 E^bma⁷7 E^b E^bma⁷7 E^b Cmi F⁷ F⁹

foolish fancy may - be You know, dear, that I'm in love with
B^b7 A^b D^bmi B^b7 **B** E^bB^b9 E^bdim E^b E^bma⁷7 E^b B^bmi E^b9^{5b} C+

you Ev'ry cloud must have a silver li -

C⁷ E^bdim Fmi E^bdim Fmi Fmi C⁹ Fmi C⁷ Fmi

ning Wait un-til the sun shines through
A^b A^bdim A^b Fmi A^bdim E^b E^bdim E^b G⁷^{5b} C⁷ C⁹

Smile, my honey dear While I kiss a-way each tear Or
Fmi C⁷ A^bdim C⁷ Fmi⁹ B^b9 1. E^b Cmi⁹ Cmi⁷ F⁹ B^b9^{5#} 2. E^b E^bma⁷7

else I shall be melancholy too. *ff*
E^bmi⁹ Cdim D^b E^bdim E^bmi A^b9^{5b} A^b7 A⁹ Cdim

C D^b E^bmi C D^b D^bma⁷7 D^b A^bmi D^b9^{5b} B^b4 B^b7 E^bmi B^b4 E^bmi

E^bmi E^bmi B^b9 E^b A^b7 A^bdim G^b A^b7 E^bmi A^b7

Copyright MCMXXI by Shapiro, Bernstein & Co., Inc.

ALL RIGHTS RESERVED
Including Public Performance for Profit

Copyright MCMXXI by Ernest M. Burnett
 Copyright renewed MCMXXXVIII by Ernest M. Burnett, Copyright renewed MCMXXXVIII by Maybelle E. Watson Bergmann
 Copyright MCMXXII by Joe Morris Music Co. Copyright renewed MCMXXXIX by Ernest M. Burnett
 Copyright renewed MCMXXXIX by Charles E. Norton, Isabelle Fincher Gibson and Minnie Fincher Hodes
 Copyright MCMXXIV by Joe Morris Music Co. Made in U.S.A.

-2-
Guitar

E^b9 A^b9 A^bdim A^b7 D^bmaj7 D^b D^bmaj7 D^b E^b7 E^b9

A^b7 G^b B^{mi} A^b7 **D** D^b E^bmi C D^b D^bmaj7 D^b A^bmi D^b9^{5b}

B^b7 B^b7 E^bmi B^b7 E^bmi E^bmi E^bmi E^bmi B^b7

E^bmi G^b G^bdim G^b E^bmi Gdim D^b D^bdim D^b F7

B^b7 E^bmi E^bdim E^bmi E^bmi9 A^b9 D^b B^bmi

C9 C7 Gmi C7 **E** F Gmi E7 F Fmaj7 F Cmi F9^{5b} D+ E^bmi

ff D9 D7 F[#]dim Gmi F[#]dim Gmi Gmi D9 Gmi

B^b B^bmi B^b Gmi Bdim F E7 F A7 D7

mf Gmi D7 B^bdim D7 Gmi9 C9 C7 Gmi D^b9 B^bmi F *ff*

From the Paramount Picture "BIRTH OF THE BLUES"

MY MELANCHOLY BABY

Arranged by
JACK MASON
Violin A-B-C

FOX TROT

By ERNIE BURNETT,
GEO. A. NORTON and
MAYBELLE E. WATSON

Moderately with expression

Violin part and piano accompaniment for the first system. The violin part is marked with a forte 'f' dynamic. The piano accompaniment features a steady rhythmic pattern.

A

Second system of music with lyrics. The lyrics are: "Come to me, MY MELANCHO-LY BA - BY Cuddle up and". The piano accompaniment is marked "obbligato".

Third system of music with lyrics. The lyrics are: "don't be blue All your fears are foolish fan-cy". The piano accompaniment continues with the same rhythmic pattern.

Fourth system of music with lyrics. The lyrics are: "may - - be You know, dear, that I'm in love with". The piano accompaniment concludes the piece.

Copyright MCMXXI by Shapiro, Bernstein & Co., Inc. ALL RIGHTS RESERVED
 Including Public Performance for Profit
 Copyright MCMXXI by Ernest M. Burnett
 Copyright renewed MCMXXXVIII by Ernest M. Burnett, Copyright renewed MCMXXXVIII by Maybelle E. Watson Bergman
 Copyright MCMXXII by Joe Morris Music Co. Copyright renewed MCMXXXIX by Ernest M. Burnett
 Copyright renewed MCMXXXA by Charles E. Norton, Isabelle Fincher Gibson and Minnie Fincher Hodges
 Copyright MCMXXIV by Joe Morris Music Co. Made in U.S.A.

-2-
Violins

B

You Ev-ry cloud must have a silver li -

ning Wait until the sun shines through

Smile, my hon-ey dear While I kiss a-way each tear Or

else I shall be mel-an-choly too. **ff**

C 2^d Tenor Solo
f

D

E

Bend
f Trom. Solo

ff
